

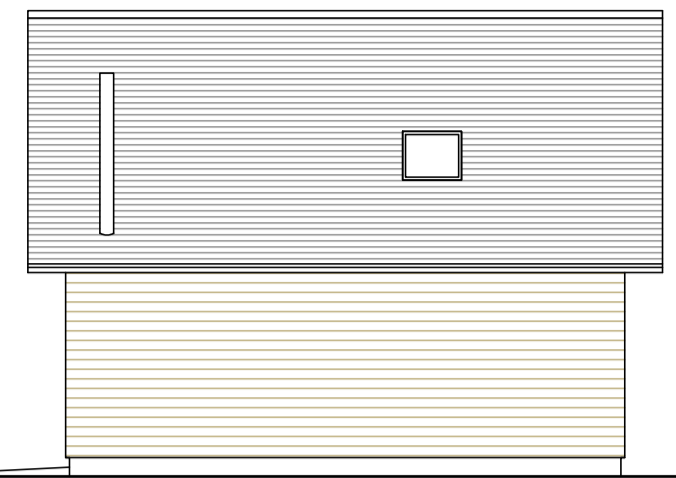

SOUTH-EAST ELEVATION 1:100



NORTH-EAST ELEVATION 1:100



NORTH-WEST ELEVATION 1:100



SOUTH-WEST ELEVATION 1:100

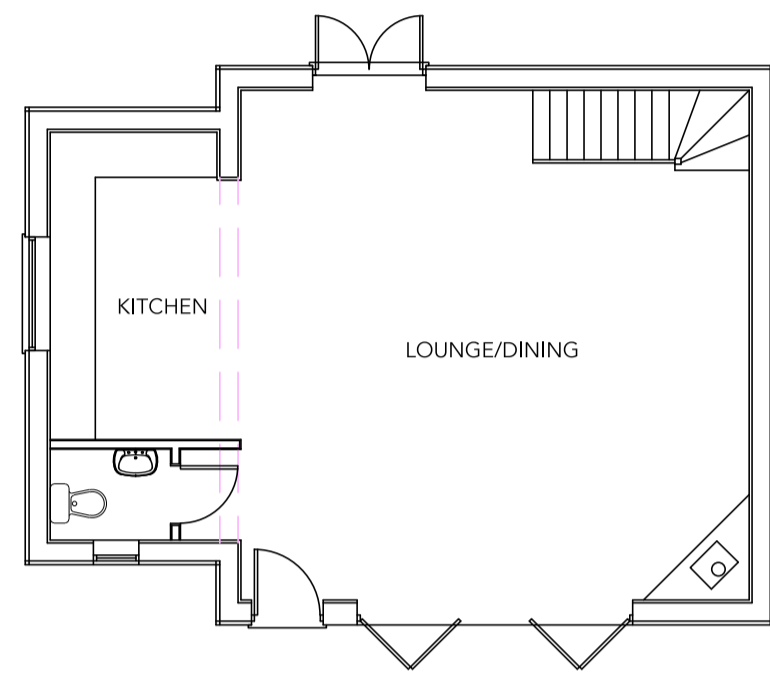

GROUND FLOOR 1:100

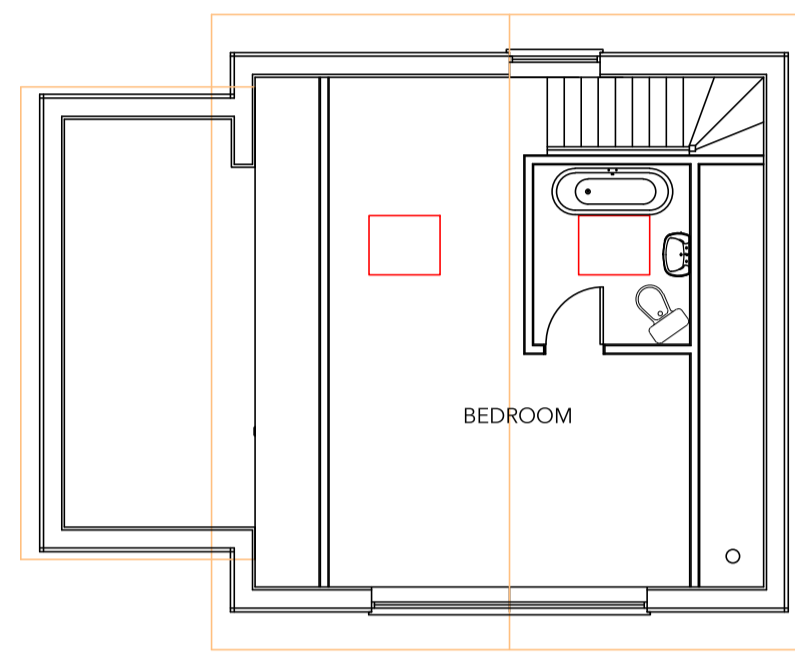

FIRST FLOOR

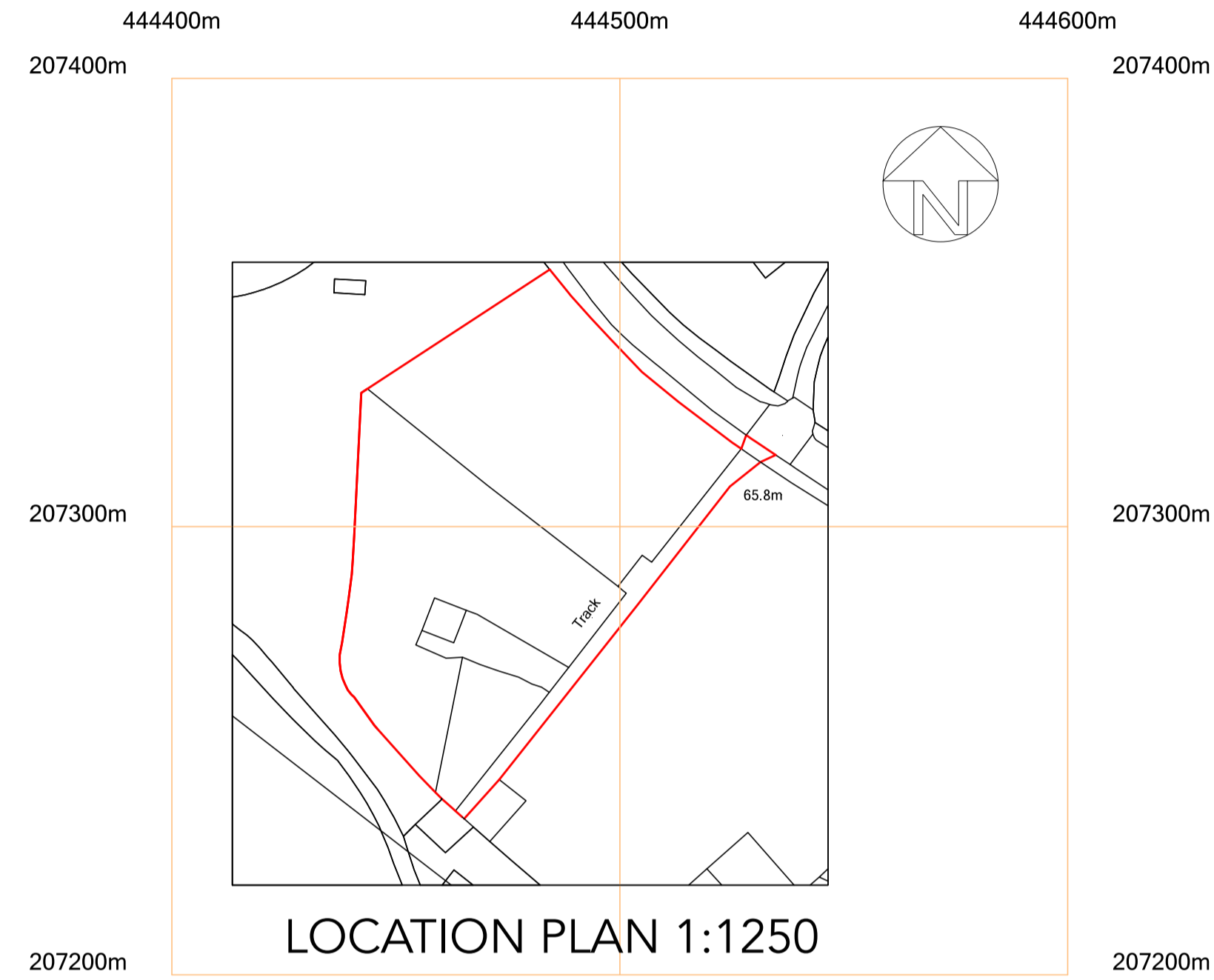

©Crown Copyright. All rights reserved. Licence no. 100019980



SOUTH-EAST ELEVATION 1:100

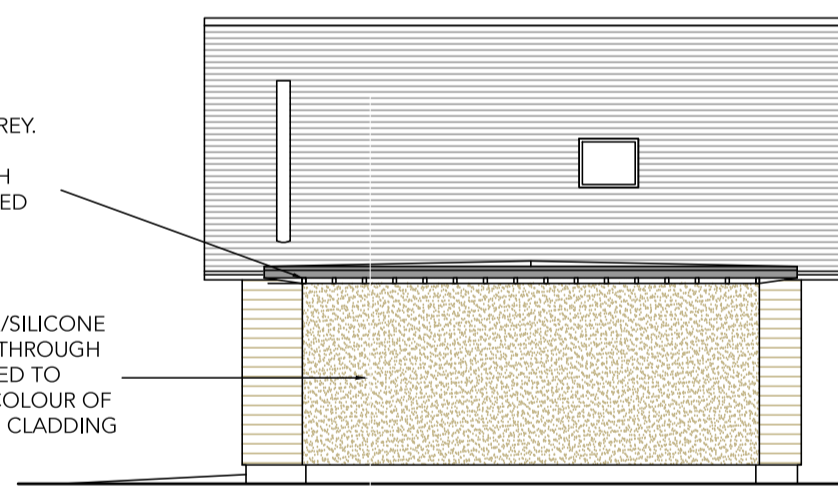

NORTH-EAST ELEVATION 1:100

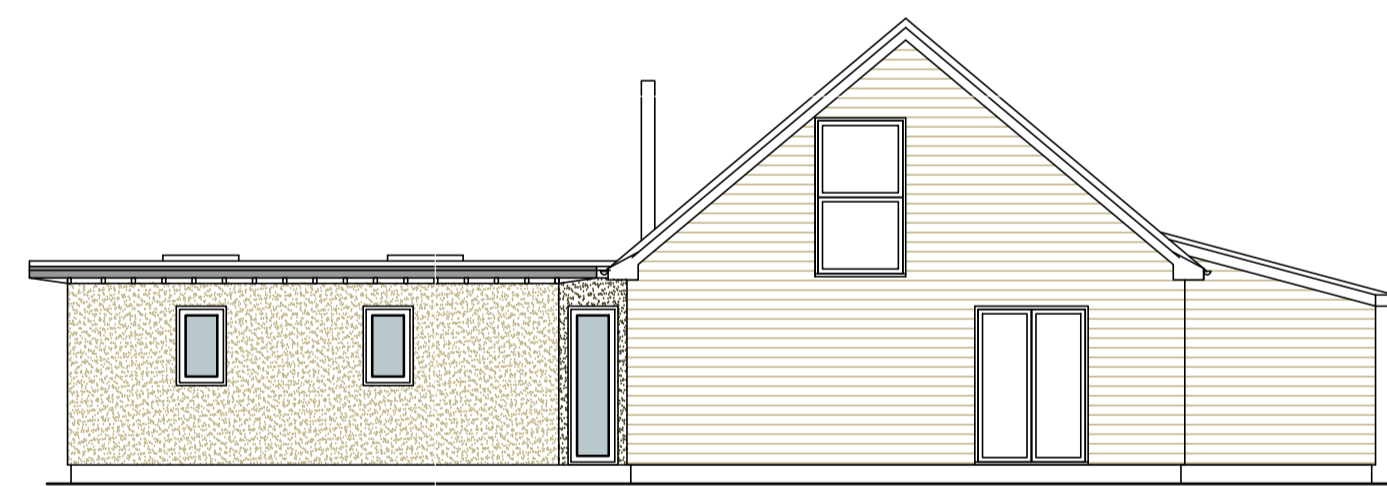

NORTH-WEST ELEVATION 1:100

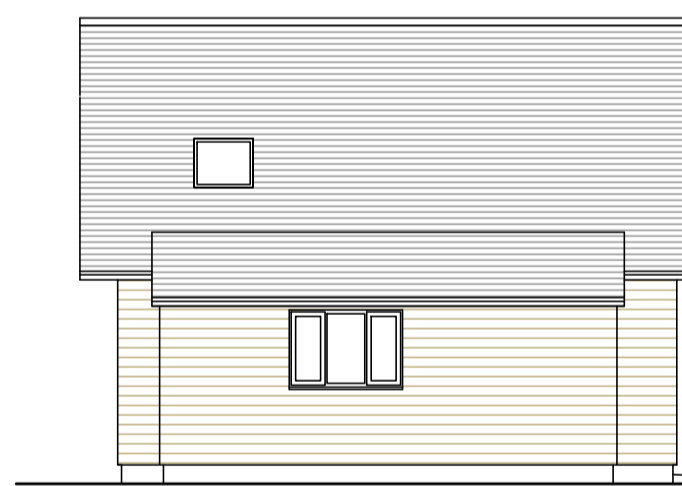

SOUTH-WEST ELEVATION 1:100

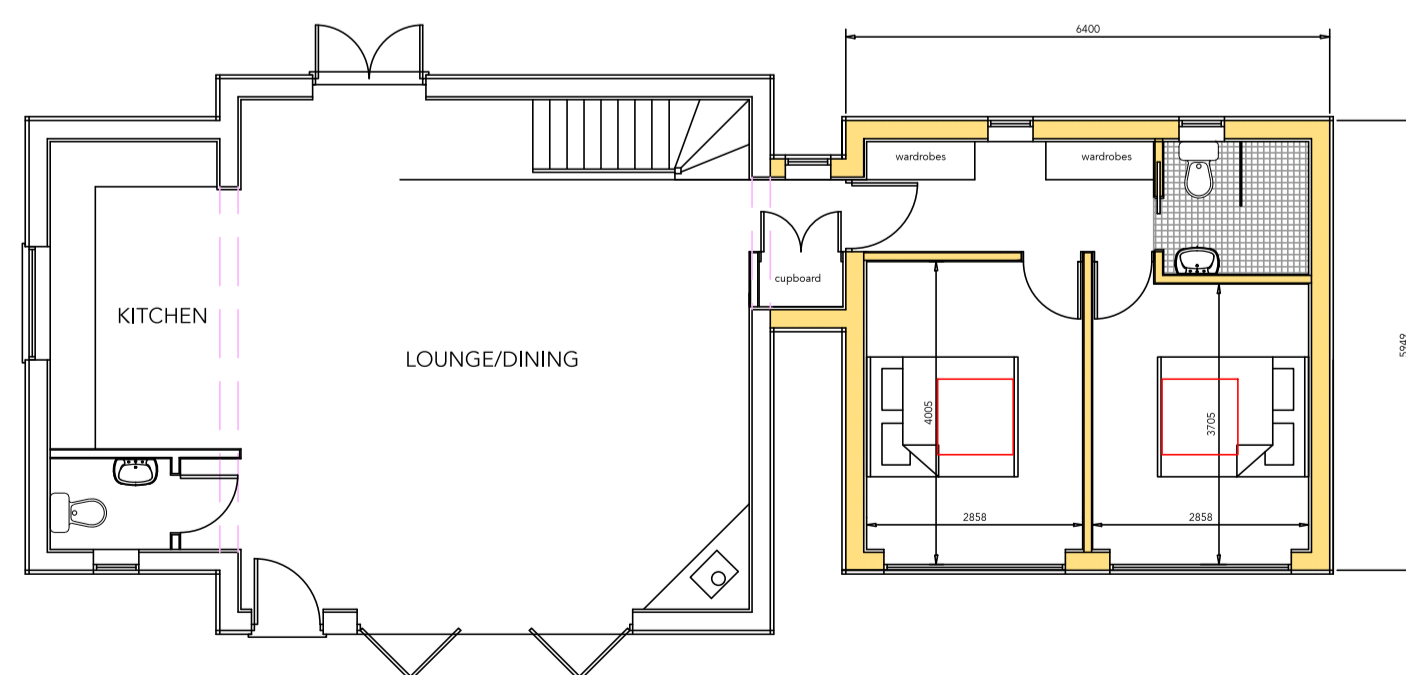

GROUND FLOOR 1:100

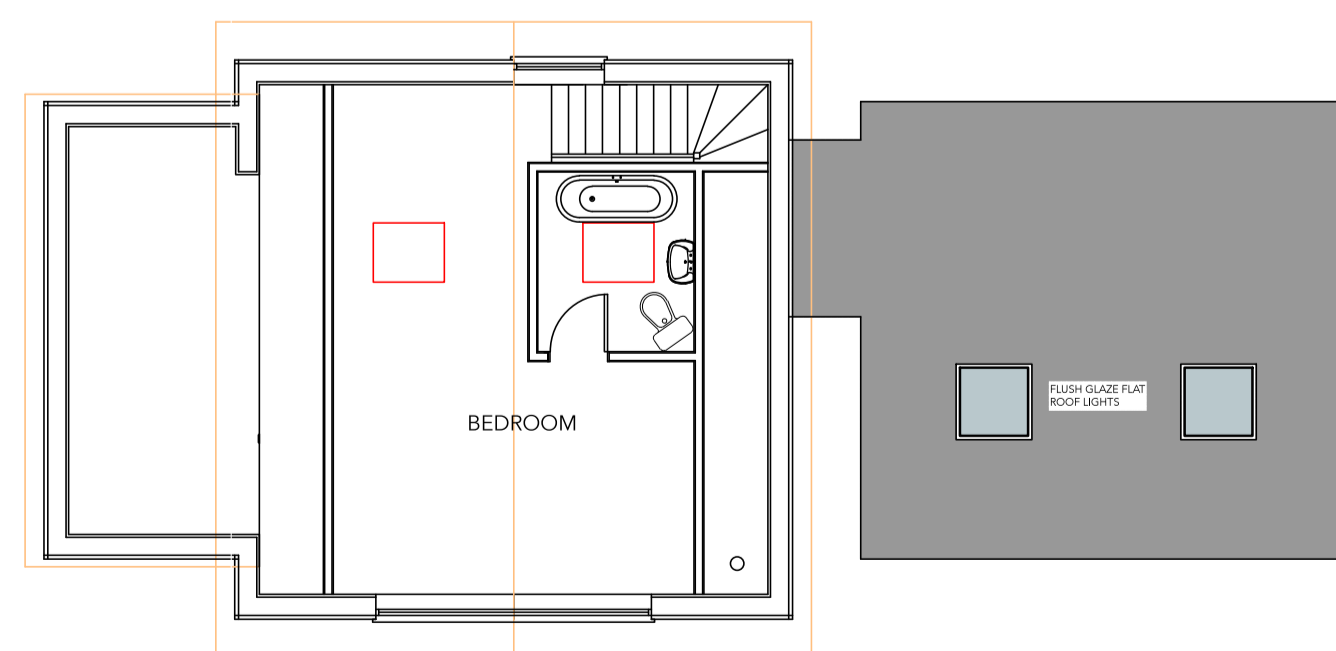

FIRST FLOOR

General Notes

No.	Revision/Issue	Date

**POINT OF VIEW LTD**  
 7 PHILCOTE STREET  
 DEDDINGTON  
 OX15 0TB  
 Tel: 07795 313850  
 E-mail: pointofviewdesign@gmail.com

Project Name and Address

MR LUKE CARTER  
 THE STABLES  
 OXFORD ROAD  
 FARMOOR  
 OX2 9NN

Project	867	Sheet	01
Date	2.3.16		
Scale	As shown @ A1		